

Vulkanised 2025

The 7th Vulkan Developer Conference
Cambridge, UK | February 11-13, 2025

Crash Diagnostic Layer

Jeremy Gebben
LunarG, Inc.



Who am I?

Jeremy Gebben
LunarG



- At LunarG for the past 4 years
 - Validation Layer
 - Synchronization2 emulation layer
- Ex Kernel Mode Driver dev
 - Early / mid Android era
 - GPU hangs roll down hill
- Ex Graphics Software Architect
 - “Hey HW team, why can’t we have nice things?”
- Lots of non-GPU embedded experience
 - Can you debug with LEDs?

Overview of Crash Diagnostic Layer

- Provides 'glue code' for debugging
VK_ERROR_DEVICE_LOST errors
- Windows, Linux and Android supported
- Works on many devices
- Lightweight (~5% perf hit)
- "Beta" in the SDK but we think it is ready to use
- Based on Google Stadia [Graphics Flight Recorder](#)

What can CDL do?

- Track forward progress of queue submission and command buffer processing
- Interpret fault information from the driver
- Manipulate the command stream
 - Add checkpoints, for command buffer forward progress
 - Add pipeline barriers
- Dump state to the filesystem in YAML format
- CANNOT debug within a shader invocation

Extension support

	AMD	ARM	Intel	NVidia	Qualcomm	Samsung
VK_EXT_device_fault	✓	✓		✓	✓	✓
VK_EXT_device_address_binding_report	✓	✓	✓	✓	✓	✓
VK_NV_device_diagnostic_checkpoints			✓	✓		
VK_AMD_buffer_marker	✓		✓	✓	✓	✓
VK_AMD_device_coherent_memory	✓					✓

GPU Crashes

What happens when a GPU crashes? (user view)

- Error dialog from app, driver, or OS
- Application just vanishes
- Screen goes black momentarily
- Screen goes black forever
- X session gets logged out
- Kernel panic / BSOD
- Device becomes unresponsive and very warm

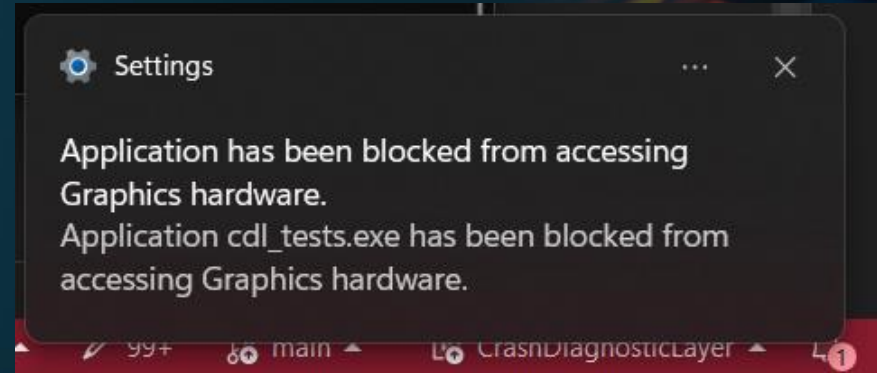

What happens when a GPU crashes? (app view)

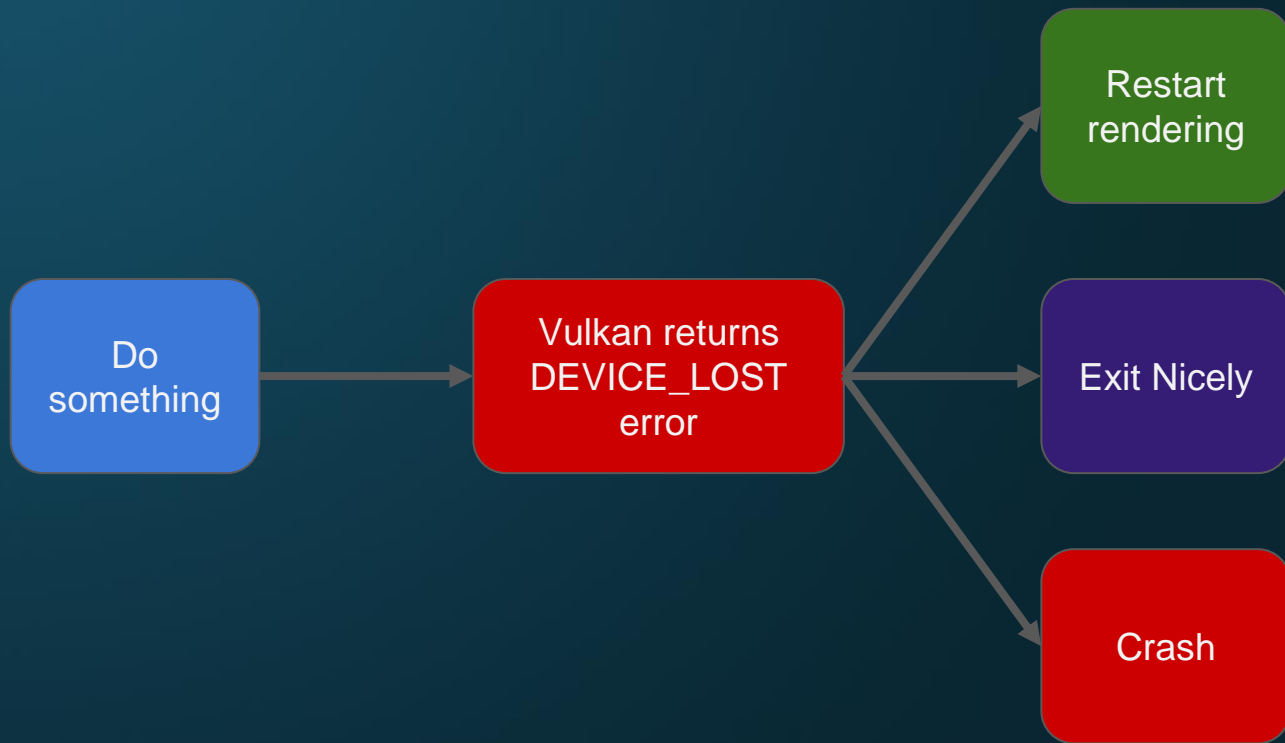

What happens when a GPU crashes? (driver view)

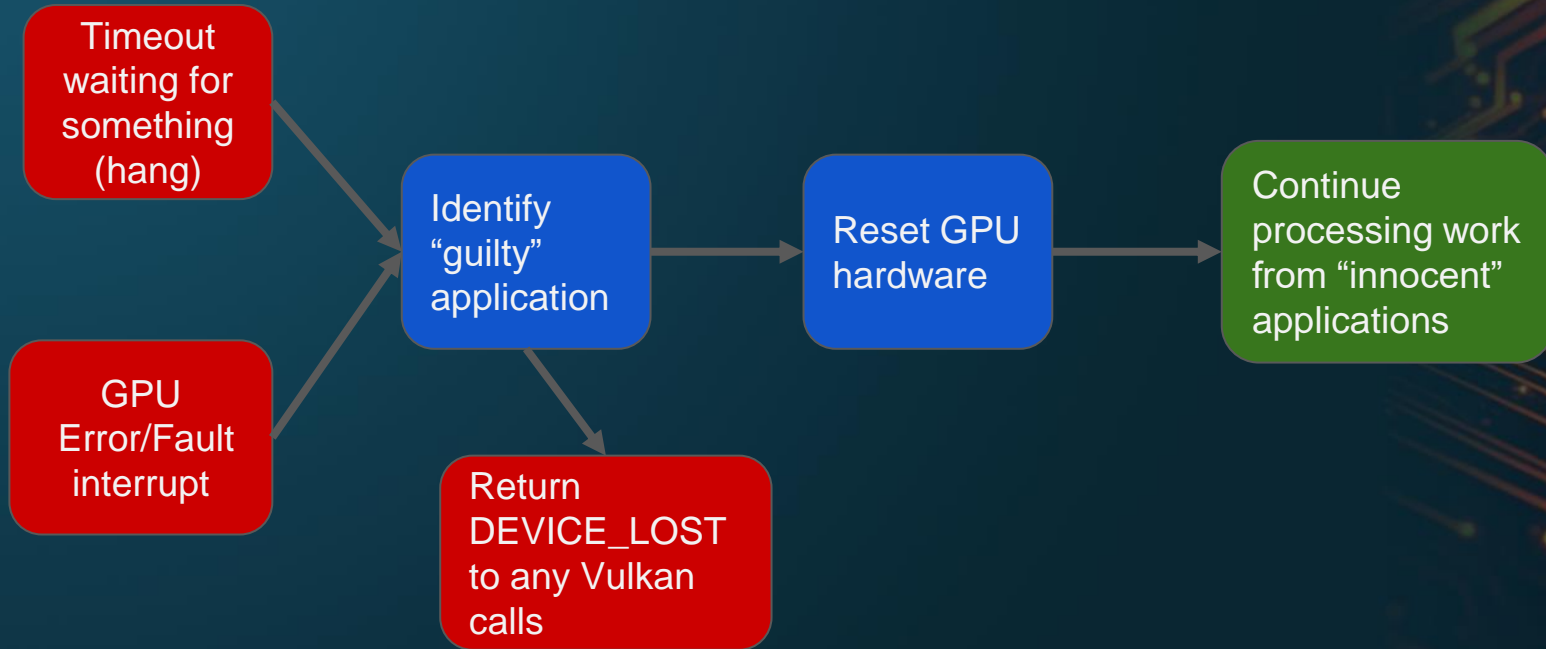

Why is GPU crash debugging so hard?

- Pre-Vulkan graphics APIs didn't consider crashing possible
 - GPU crash == driver or HW bug! Driver must validate EVERYTHING
 - Full screen games -> No concurrent use of the GPU, no fault recovery features

Why is GPU crash debugging so hard?

- Massive concurrency
 - How do you single step through 1 million fragment shader invocations?
 - How much state do you save after a crash?
 - Some problems go away when debugging

Why is GPU crash debugging so hard?

- Intellectual property
 - For some GPUs, hardware information is not publicly available
 - Large architecture differences between different GPU designs
 - Debug features aren't always high priority

Using CD

How to use CDL

- Get the SDK
- Start vkconfig
- Choose the Crash Diagnostic configuration
- Crash something
- Look at dump files
 - Linux: ~/cdl/...
 - Windows: %USERPROFILE%\cdl\...
 - Android: /sdcard/data/Android/<appname>/...
- File Issues!
 - <https://github.com/LunarG/CrashDiagnosticLayer>

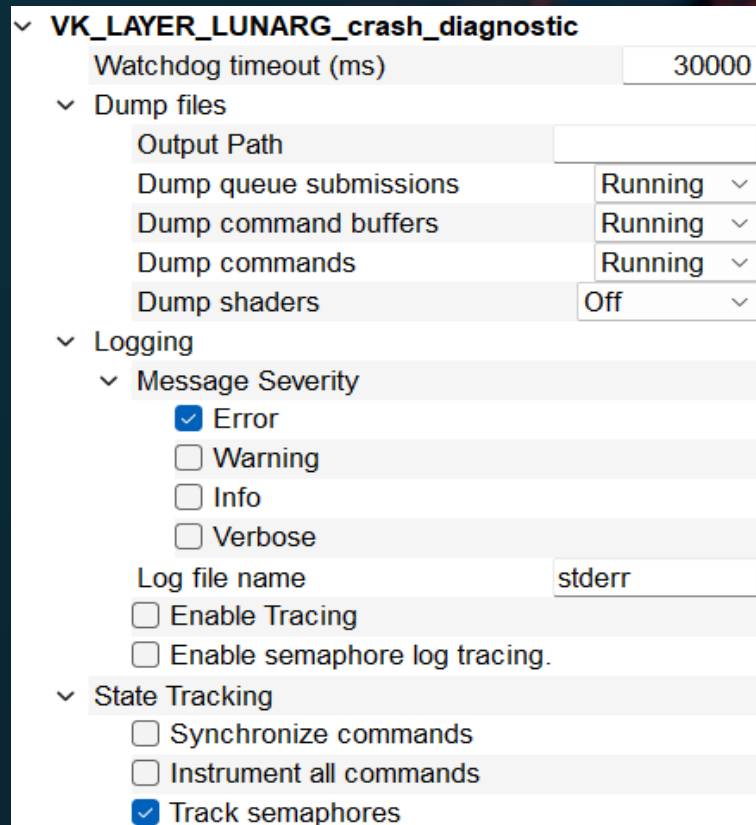

Log message example

```
00:00:00.008 CDL INFO: Version 1.3.289 enabled. Start time tag: 2024-07-03-102527
00:00:00.008 CDL INFO: Begin Watchdog: 30000ms
00:00:00.076 CDL WARNING: No VK_AMD_device_coherent_memory extension, results may not be as accurate as possible.
00:00:00.076 CDL WARNING: No VK_EXT_device_address_binding_report extension, DeviceAddress information will not be available.
00:00:32.236 CDL INFO: Completed sequence number has impossible value: -1 submitted: 4700 VkQueue: 0x00000291204AD320[], VkSemaphore: 0x00000291208C6E70[]
00:00:32.237 CDL INFO: Completed sequence number has impossible value: -1 submitted: 0 VkQueue: 0x00000291206072C0[], VkSemaphore: 0x00000291208C6210[]
00:00:32.237 CDL ERROR: Device error encountered and log being recorded
Output written to: "C:\\Users\\jgebb\\cdl\\2024-07-03-102527\\cdl_dump.yaml"
```

Forward progress

- Evidence that the GPU is still processing work
- In the driver
 - Getting 'work complete' interrupts
 - Value of a counter changing in a register or memory counter
 - Lack of fault interrupts
- In an application
 - Various Vulkan wait calls completing
 - But... `vkDeviceWaitIdle()` and `vkQueueWaitIdle()` don't ever time out
 - Timeline semaphore or fence state changing

Watchdog timer

- Monitors application activity and triggers a dump if application appears “stuck”
- Assumption: a non-stuck application will periodically submit new work to the GPU
- Reasons to turn off
 - If using a debugger, the watchdog may fire because the application is stopped
 - Some drivers have their own watchdog timer
 - Non-standard use cases like long running compute jobs

Submission state tracking

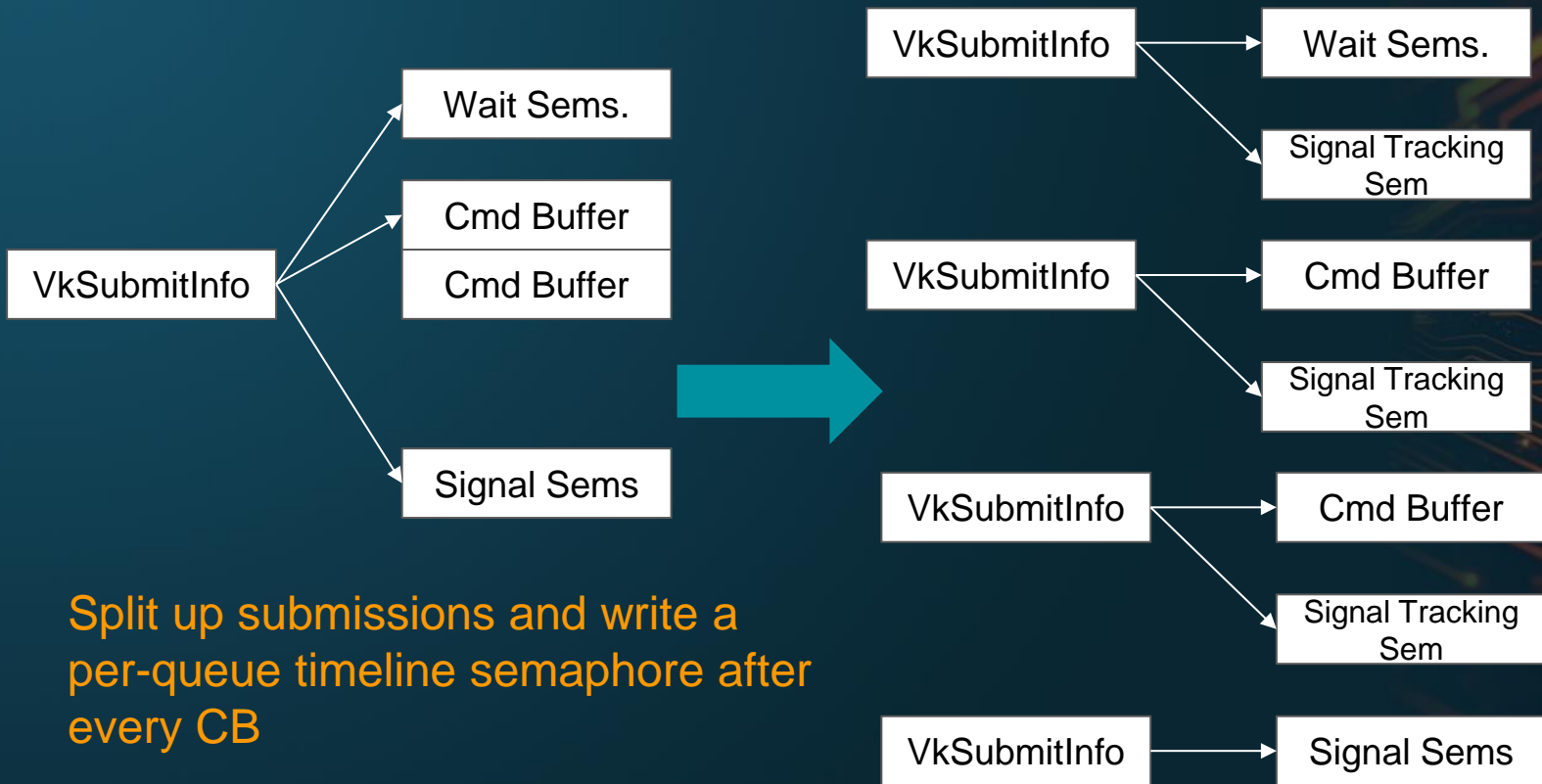

Split up submissions and write a per-queue timeline semaphore after every CB

Command Buffer checkpoints

- Reminder: multiple commands can be executing at the same time!
- Counters that track progress within a command buffer
- Write values somewhere after 'interesting' commands
- Written at the TOP_OF_PIPE and BOTTOM_OF_PIPE pipeline stages.
 - TOP_OF_PIPE - command has started executing
 - BOTTOM_OF_PIPE - command has finished execution

Command Buffer checkpoints (VK_AMD_buffer_marker)

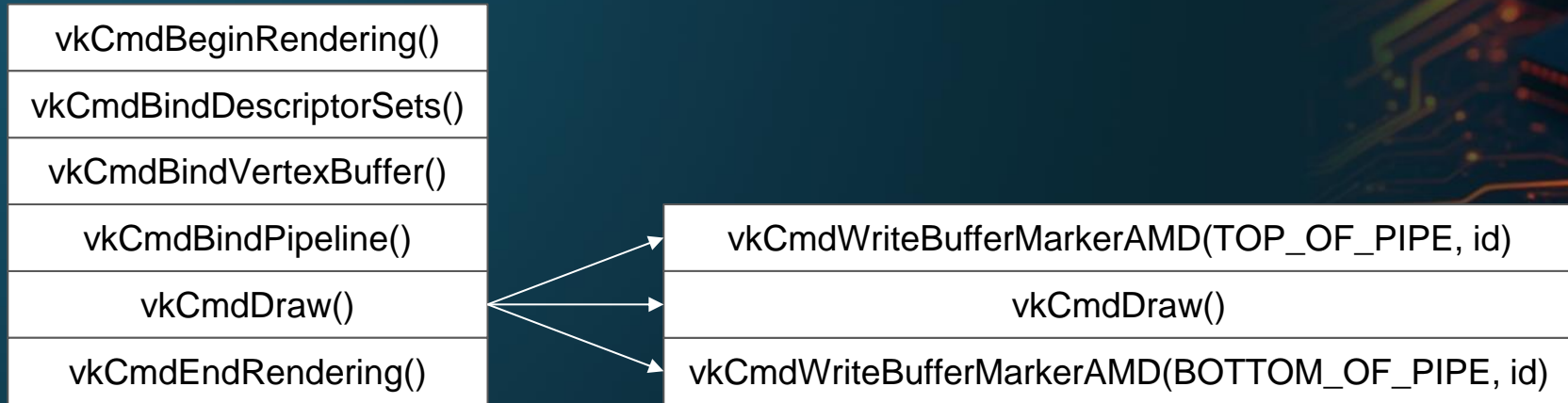

- Writes arbitrary values to a buffer when the pipeline stage is reached by the command
- Requires `VK_AMD_device_coherent_memory` for accurate reporting during a crash
- But values for completed command buffers are always written

Command Buffer checkpoints (VK_NV_device_diagnostics_checkpoints)



- A single command writes both the TOP_OF_PIPE and BOTTOM_OF_PIPE values
- App can call `vkGetQueueCheckpointDataNV()` to retrieve checkpoint info
- Checkpoints in a crashing CB are usually more accurate
- But checkpoints for completed CBs are not reported

GPU faults

- GPU Device Addresses are usually virtual memory
 - Most modern GPUs have some sort of MMU
 - Page faults are generated for invalid memory accesses
- VK_EXT_device_fault
 - Provides details about GPU page faults
 - Faulting address range, type of memory access (read, write, execute)
 - Can provide vendor specific fault information
- VK_EXT_device_address_binding_report
 - Provides notifications about changes to the GPU address space
 - Includes both user-visible objects (eg. buffer, image) and internal driver objects

CDL Device Fault output - buffer overrun

```
DeviceFaultInfo:  
  description: GPU fault  
  faultAddressRanges:  
    - type: Invalid Read  
      begin: 0x000000035330A600  
      end: 0x000000035330AFFF  
      priorAddressRecord:  
        begin: 0x00000003531B4D00  
        end: 0x000000035330A600  
        type: VkDeviceMemory  
        handle: 0x000001CDA3359F10[]  
        currentlyBound: true
```

CDL Device Fault output - use after free

```
DeviceFaultInfo:  
  description: GPU fault  
  faultAddressRanges:  
    - type: Invalid Read  
      begin: 0x00000003531B4D00  
      end: 0x00000003531B4DFF  
      matchingAddressRecords:  
        begin: 0x00000003531B4D00  
        end: 0x000000035330A600  
        type: VkDeviceMemory  
        handle: 0x000001CDA3359F10[]  
        currentlyBound: false
```

CDL Device Fault - bad address

```
DeviceFaultInfo:  
  description: GPU fault  
  faultAddressRanges:  
    - type: Invalid Read  
      begin: 0x00000BADDEADB000  
      end: 0x00000BADDEADBFFF  
  priorAddressRecord:  
    begin: 0x00000003531B4D00  
    end: 0x000000035330A600  
    type: VkDeviceMemory  
    handle: 0x000001CDA3359F10[]  
    currentlyBound: true
```

Sync after commands

- Insert a pipeline barrier after each checkpoint
 - `srcStageMask = dstStageMask = ALL_COMMANDS`
 - `srcAccessMask = MEMORY_WRITE, dstAccessMask = MEMORY_READ`
- This limits how many commands can execute in parallel
 - In one sample trace, this reduces the number of number of running commands from ~180 to 1
- This will make some GPU crashes stop reproducing,
 - likely means the application is missing synchronization
- Currently only works with dynamic rendering

Sync after commands

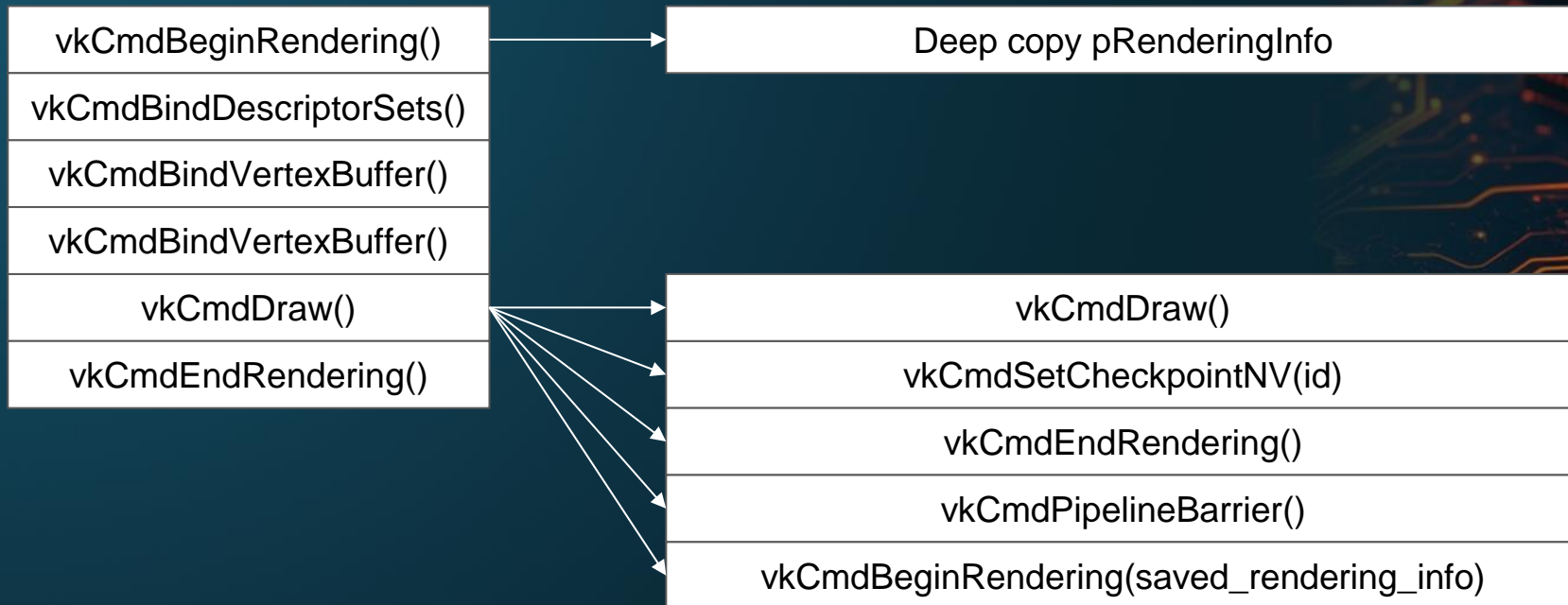

Debug utils

- CDL supports `VK_EXT_debug_utils` and `VK_EXT_debug_marker`
- Object names are printed in the dump file
- Command labels are printed for every command
- Log messages can be sent to `VK_EXT_debug_utils` or `VK_EXT_debug_report` message callbacks

Thank you!

Actions

Download this Presentation



<https://khr.io/1cr>

Talk to us and get Swag!

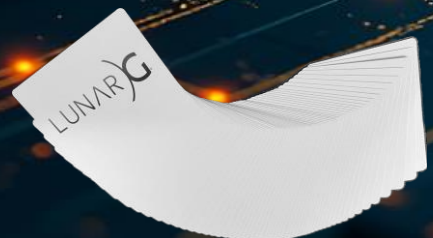

Visit the
LunarG Sponsor Table

Take the Annual Developers Survey



<https://khr.io/1cq>

Your Feedback Matters!

Survey Results

- Are shared with the Khronos Vulkan Working Group
- Are used to drive development priorities throughout 2025

Survey Closes
Wednesday, Feb. 19, 2025
(GMT-7)